

PLAN SHOWING THE PROPOSED RESIDENTIAL BUILDING AT
 PLOT NO. 15, DOOR NO. 6 T.S. NO. 54 1/2, BLOCK NO. 46 DF POLYUR
 VILLAGE, R.N. NAMBIAR STREET, RANGARAJAPURAM,
 CHENNAI - 600 008.
 REVISIONS
 19/6/2001
 SCALE 1"=80' (1:100)

A/000688/174/2001
 Planning Permit No.
APPROVED
 SUBJECT TO THE CONDITIONS IN
 THIS OFFICE LETTER.
 No. 15961/201/9-7-2001
 Date 9/7/2001
 FOR MEMBER SECRETARY
 CHENNAI METROPOLITAN
 DEVELOPMENT AUTHORITY
 CHENNAI - 600 008.

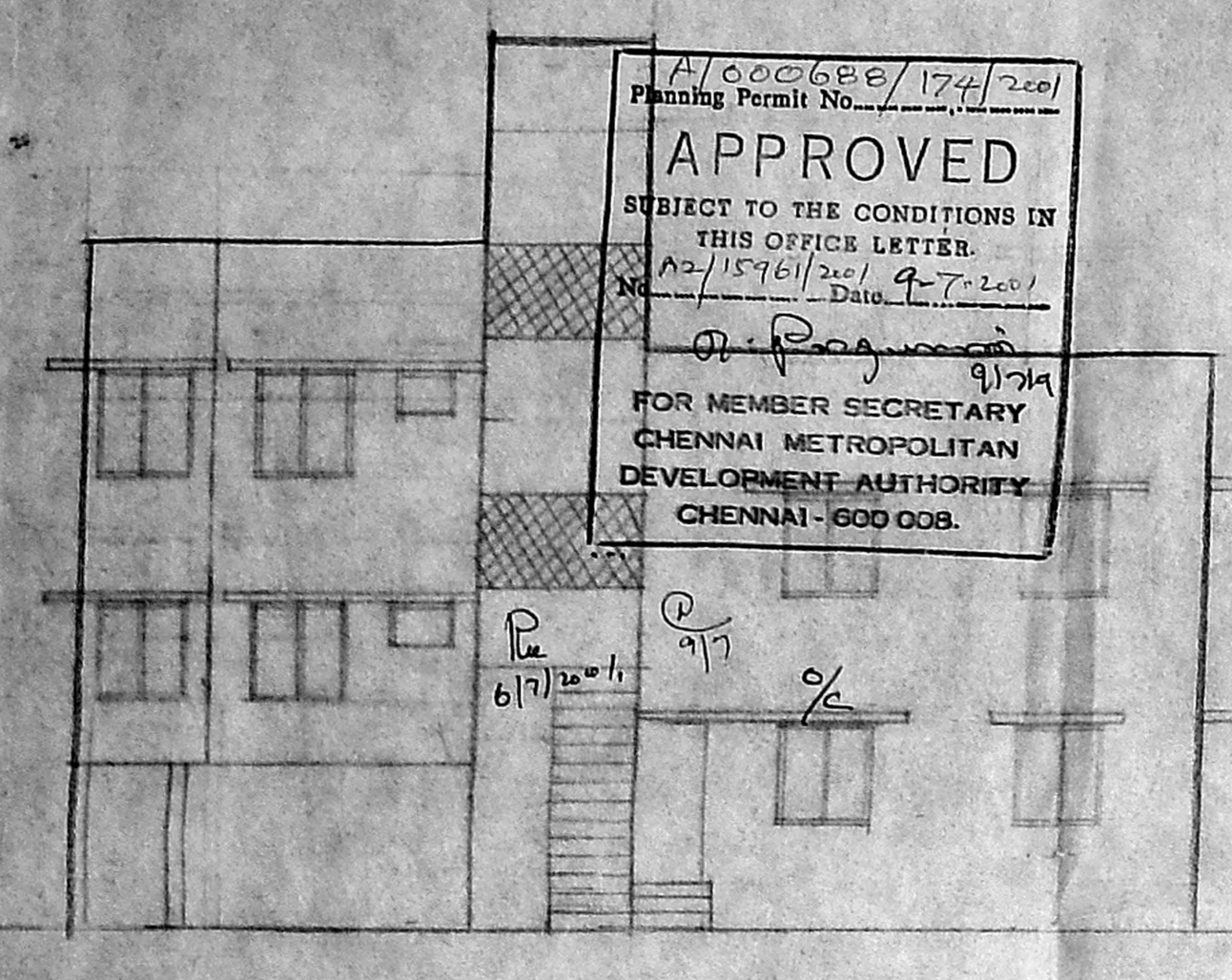

ELEVATION

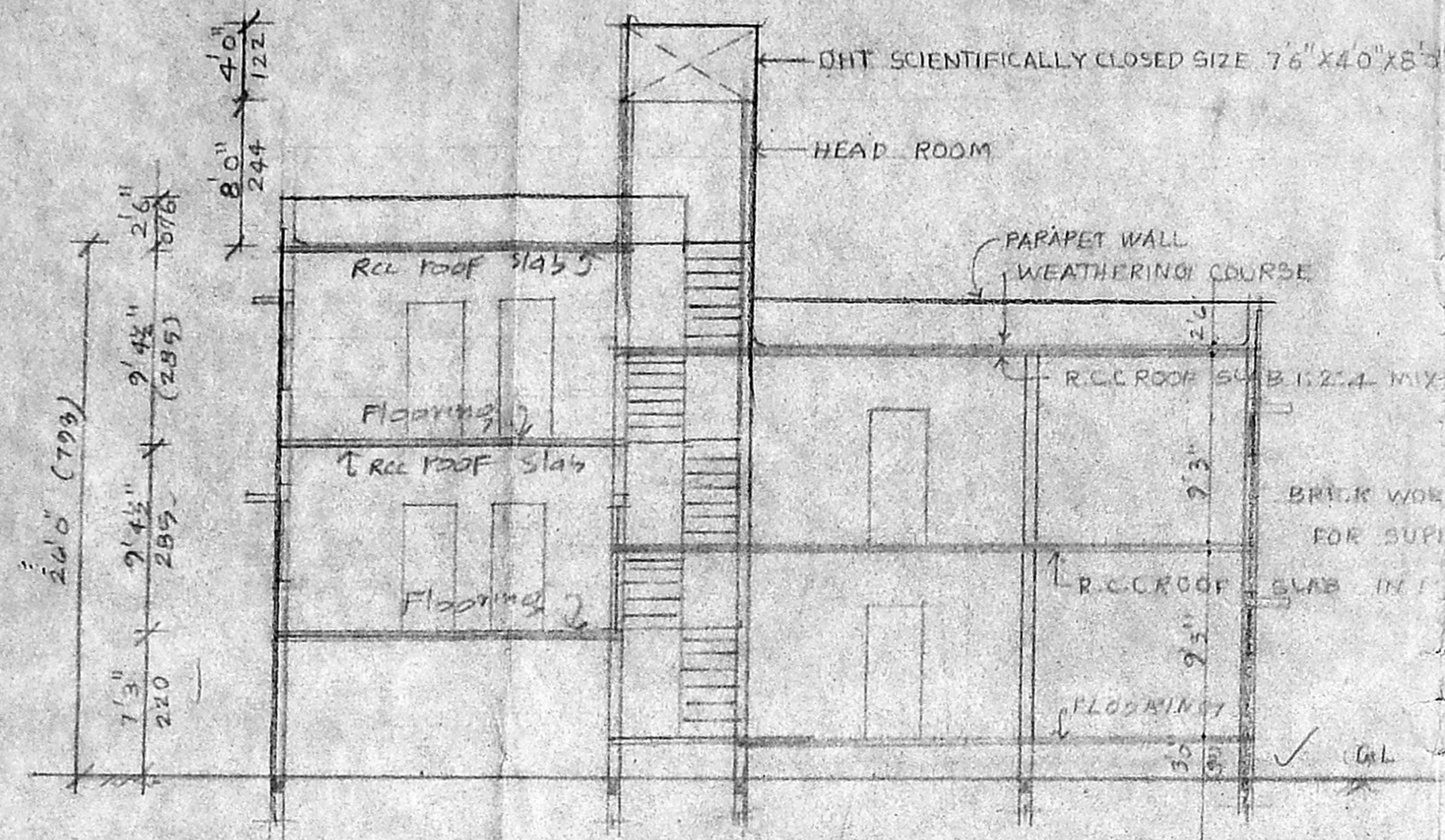

SECTION ON AA

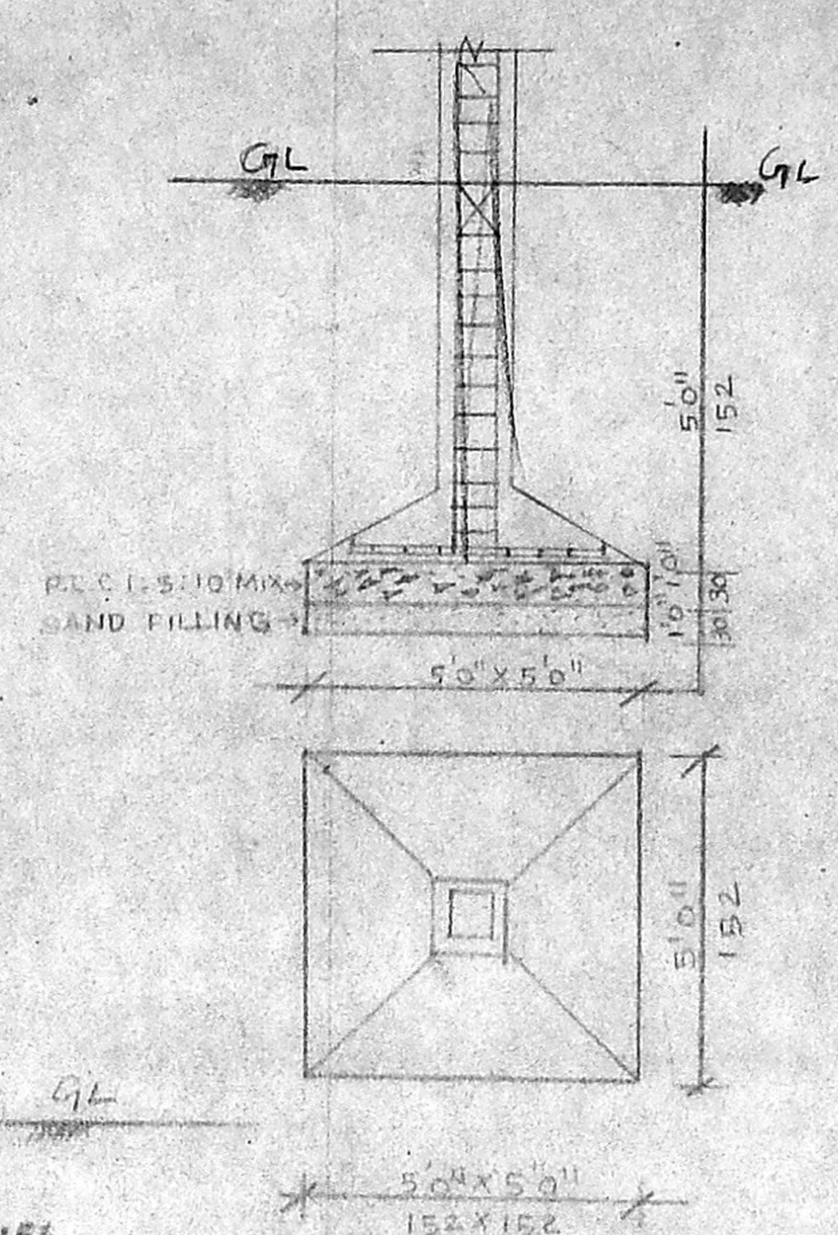

FOUNDATION DETAILS

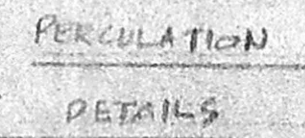

PERCOLATION DETAILS

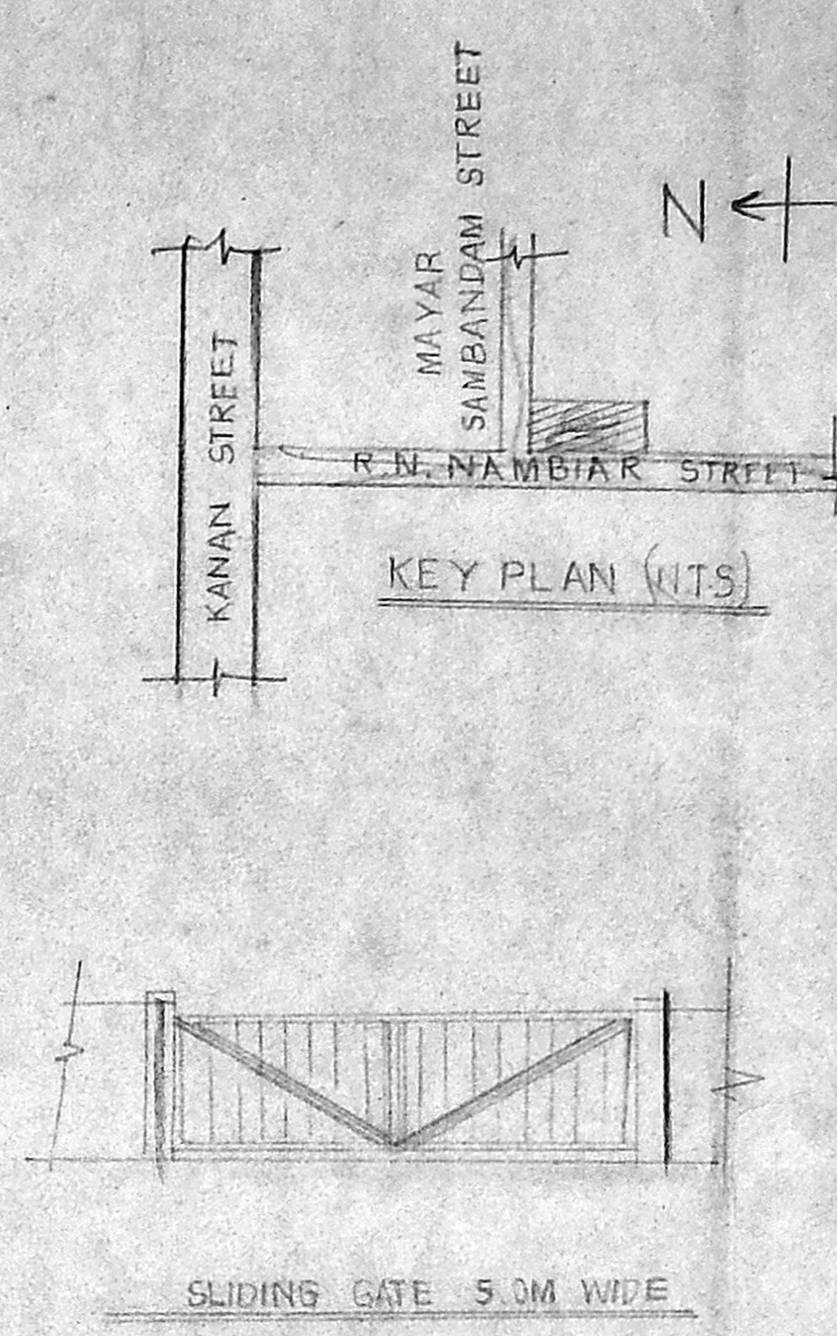

KEY PLAN (WTS)

REFERENCE

D DOOR	3'3" x 7'0"
D1 - do -	3'0" x 7'0"
P2 - do -	2'6" x 6'6"
W WINDOW	5'0" x 4'0"
W1 - do -	4'0" x 4'0"
W2 - do -	4'0" x 4'0"
V ventilator	3'0" x 2'0"
T R.C. Tally	6'0" x 4'0"

colour Index

Proposed	==
Boundary	==
Road	==

AREA DETAILS

Plot Extent	267 DSFT
STILT FLOOR CUM	5FT 50M
GROUND FLOOR AREA	1630 156.07
GROUND FLOOR CUM	
FIRST FLOOR AREA	1630 156.07
FIRST FLOOR CUM	
TERRACE FLOOR AREA	674 FT 62.51M
HEAD ROOM	124 FT 12M
PC	62%
F.S.I	124 < 150

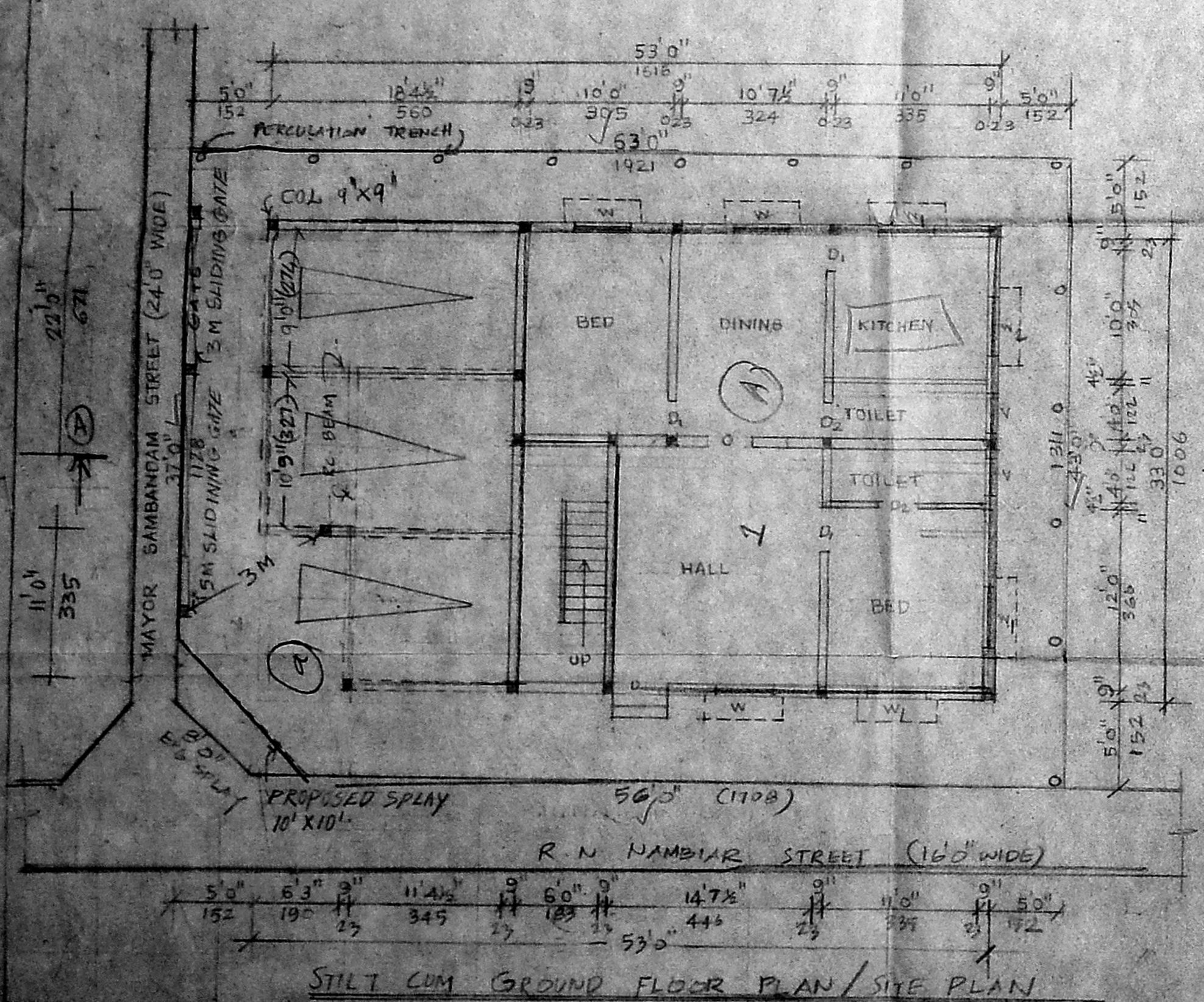

STILT CUM GROUND FLOOR PLAN / SITE PLAN

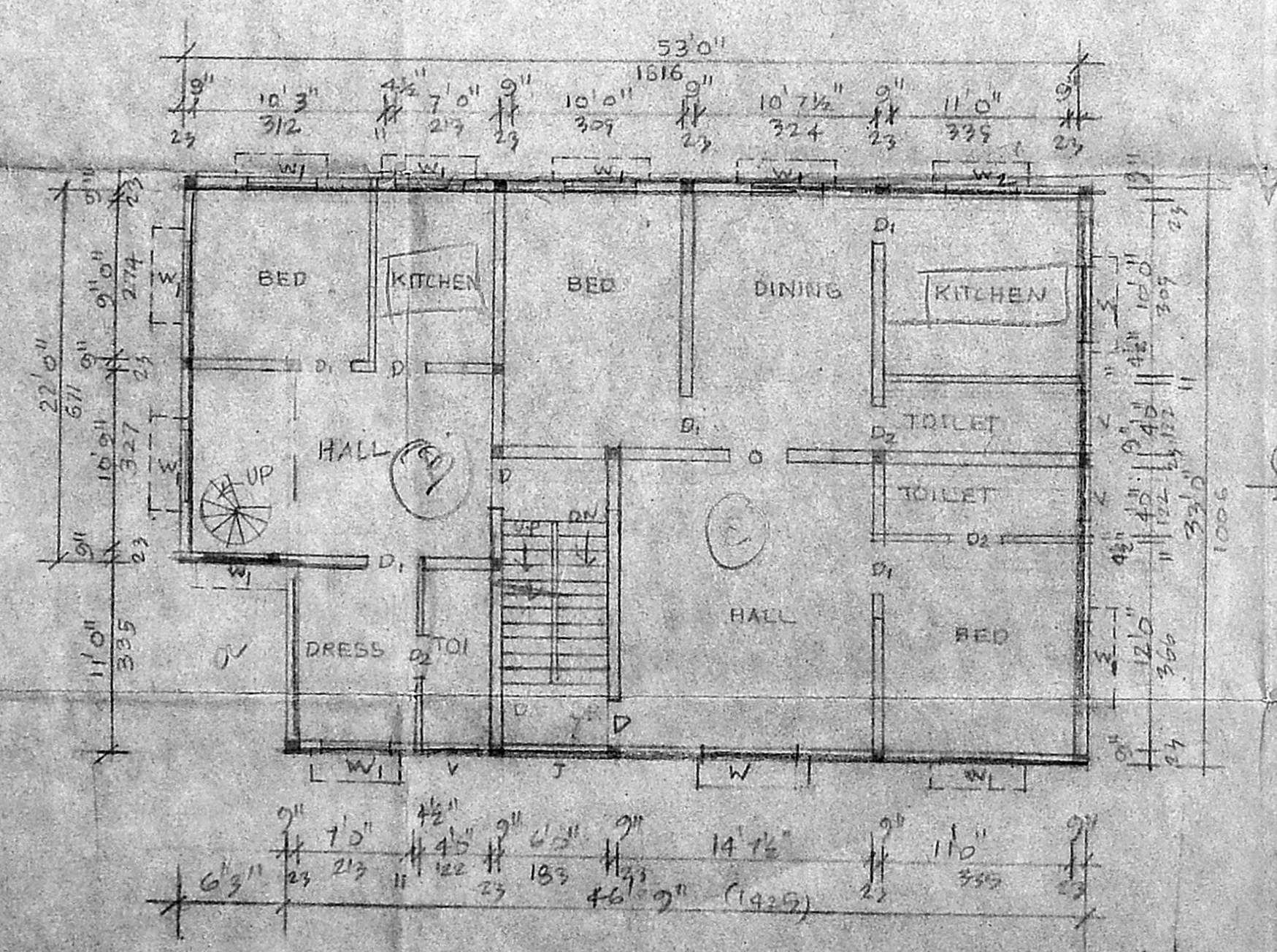

GROUND FLOOR PLAN / FIRST FLOOR PLAN

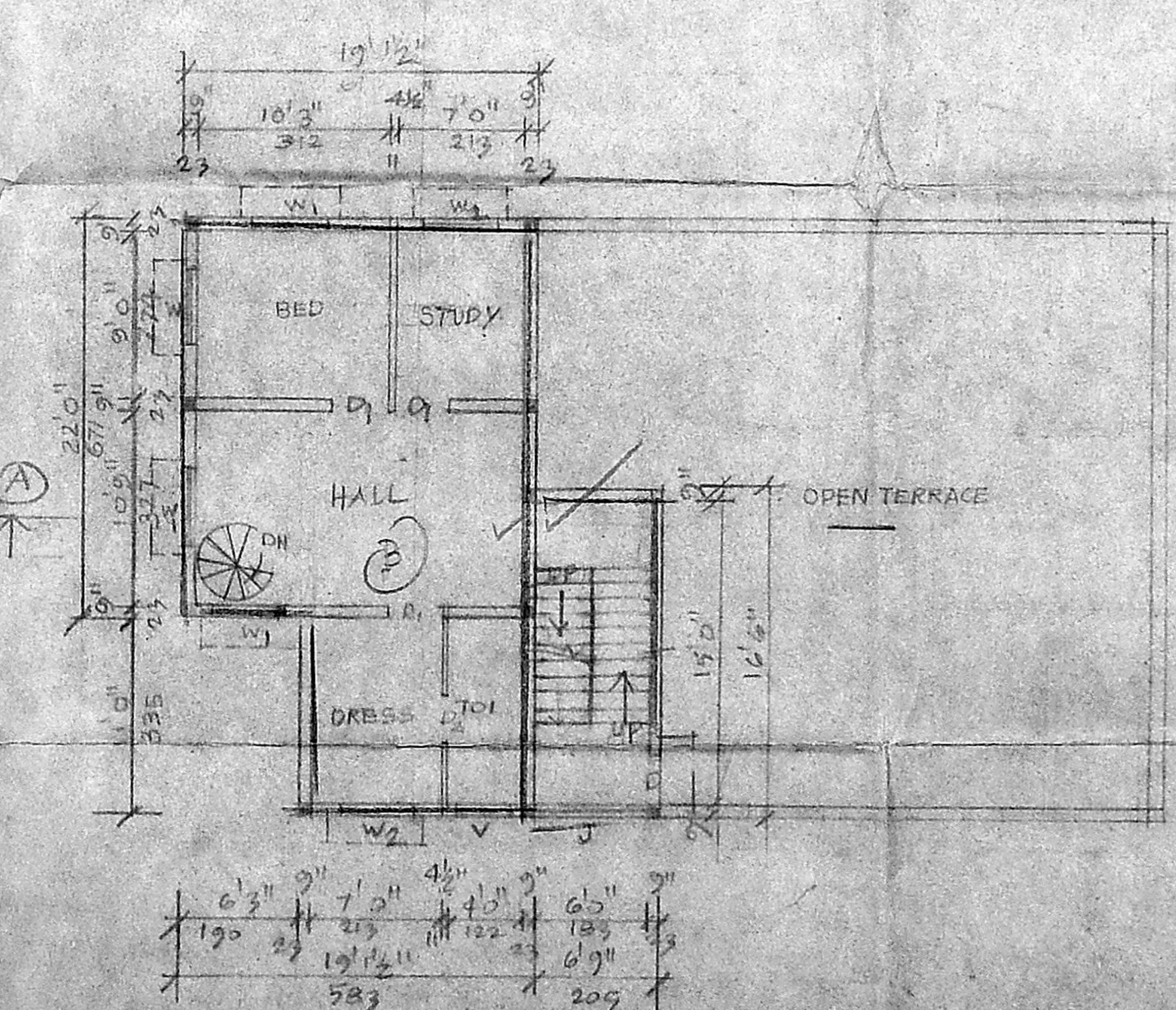

FIRST FLOOR CUM TERRACE FLOOR PLAN

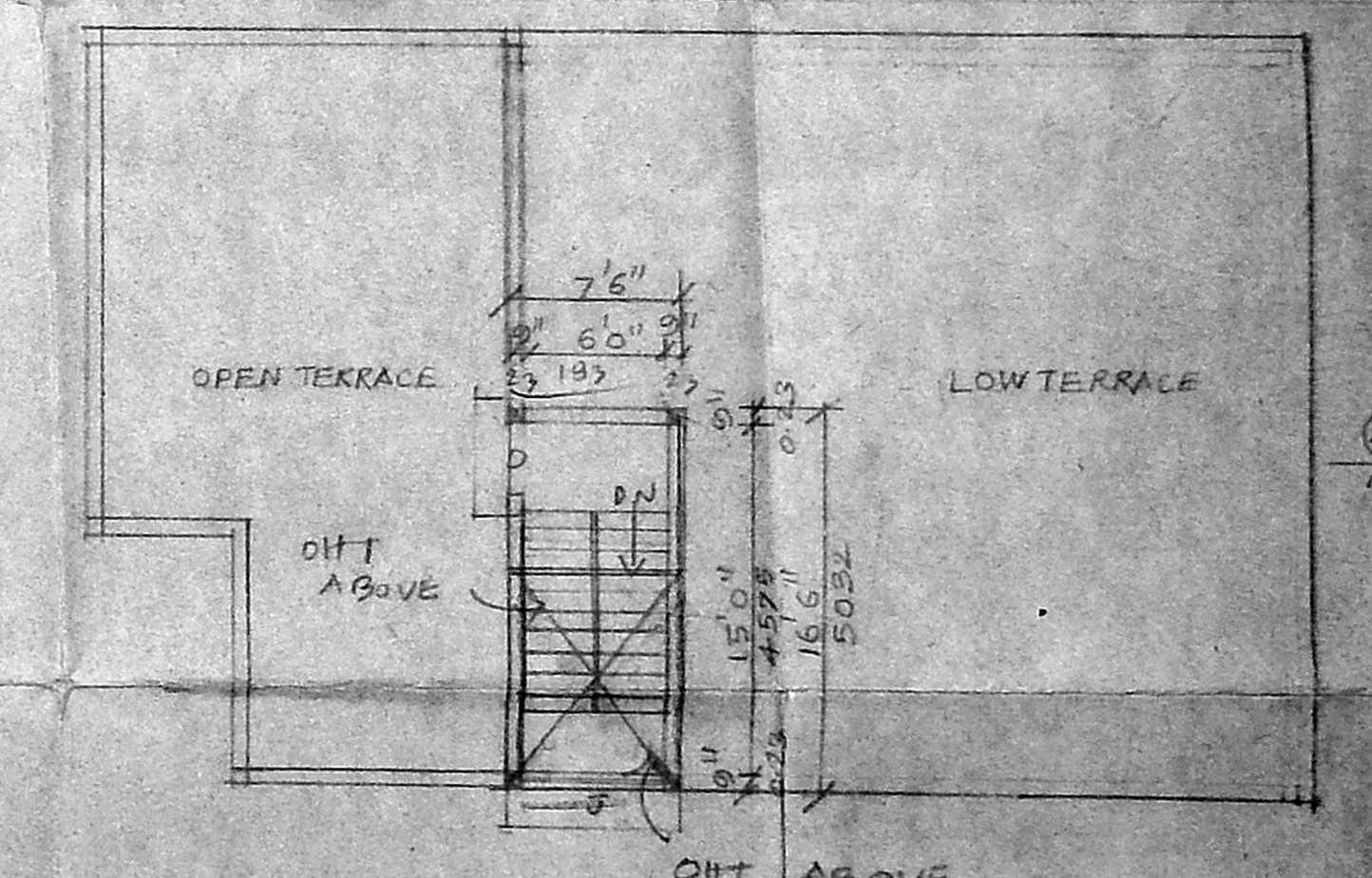

HEAD ROOM PLAN